



Name \_\_\_\_\_ Class \_\_\_\_\_ Date \_\_\_\_\_

1 In a region that is being **uplifted faster than it is being eroded**, **hills** usually have



- A steep slopes and slow-moving streams
- B steep slopes and fast-moving streams
- C gentle slopes and slow-moving streams
- D gentle slopes and fast-moving streams

2 Compared to **continental crust**, **oceanic crust** is



- A less dense, more mafic, and thinner
- B less dense, more felsic, and thicker
- C more dense, more mafic, and thinner
- D more dense, more felsic, and thicker

3 What are the **two most abundant** elements by mass found in Earth's crust?



- A aluminum and iron
- B sodium and chlorine
- C calcium and carbon
- D oxygen and silicon

4 The diagram shows a **glacial landscape**.



Which evidence suggests that **ice** created this landscape?

- A U-shaped valleys
- B many stream valleys
- C sorted sediment on the valley floor
- D the landslide near the valley floor

5 Which factor has the **greatest influence** on the **weathering rate** of Earth's surface bedrock?



- A local air pressure
- B angle of insolation
- C age of the bedrock
- D regional climate

6 **Liquid water can store more heat energy** than an equal amount of any other naturally occurring substance **because** liquid water

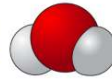

- A covers 71% of Earth's surface
- B has its greatest density at 4°C
- C has the higher specific heat
- D can be changed into a solid or a gas

7 The diagram below shows the bedrock structure beneath a series of hills.

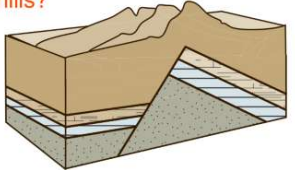

Which **process** was primarily responsible for **forming** the hills?

- A folding
- B faulting
- C deposition
- D vulcanism

8 The block diagram below represents a portion of the surface of Earth's crust.

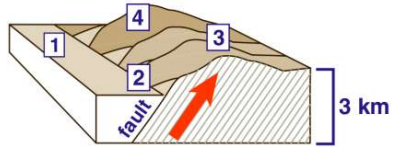

Which letter is located on the **boundary** between two landscape regions?

- A 1
- B 2
- C 3
- D 4

9 The occurrence of **parallel scratches on bedrock in a U-shaped valley** indicates that the area has most likely been **eroded by**



- A a glacier
- B a stream
- C waves
- D wind

10 Earth's **outer core** is best inferred to be



- A liquid, with an average density of approximately 4 g/cm<sup>3</sup>
- B liquid, with an average density of approximately 11 g/cm<sup>3</sup>
- C solid, with an average density of approximately 4 g/cm<sup>3</sup>
- D solid, with an average density of approximately 11 g/cm<sup>3</sup>



## ANSWER KEY

In a region that is being **uplifted faster** than it is being eroded, **hills** usually have



- A** steep slopes and slow-moving streams
- B** steep slopes and fast-moving streams
- C** gentle slopes and slow-moving streams
- D** gentle slopes and fast-moving streams

(b)

Compared to **continental crust**, **oceanic crust** is

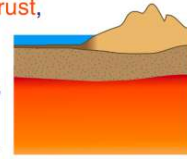

- A** less dense, more mafic, and thinner
- B** less dense, more felsic, and thicker
- C** more dense, more mafic, and thinner
- D** more dense, more felsic, and thicker

(c)

What are the **two most abundant** elements by mass found in Earth's crust?

- A** aluminum and iron
- B** sodium and chlorine
- C** calcium and carbon
- D** oxygen and silicon



(d)

The diagram shows a **glacial landscape**.

Which evidence suggests that **ice** created this landscape?



- A** U-shaped valleys
- B** many stream valleys
- C** sorted sediment on the valley floor
- D** the landslide near the valley floor

(a)

Which factor has the **greatest influence** on the **weathering rate** of Earth's surface bedrock?

- A** local air pressure
- B** angle of insolation
- C** age of the bedrock
- D** regional climate



(d)

**Liquid water can store more heat energy** than an equal amount of any other naturally occurring substance **because** liquid water

- A** covers 71% of Earth's surface
- B** has its greatest density at 4°C
- C** has the higher specific heat
- D** can be changed into a solid or a gas

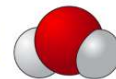

(c)

The diagram below shows the bedrock structure beneath a series of hills.

Which **process** was primarily responsible for **forming** the hills?

- A** folding
- B** faulting
- C** deposition
- D** vulcanism

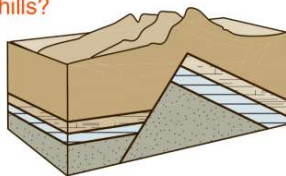

(b)

The block diagram below represents a portion of the surface of Earth's crust.

Which letter is located on the **boundary** between two landscape regions?

- A** 1
- B** 2
- C** 3
- D** 4

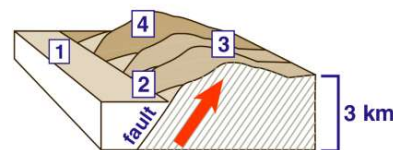

(b)

The occurrence of **parallel scratches** on **bedrock** in a **U-shaped valley** indicates that the area has most likely been **eroded by**

- A** a glacier
- B** a stream
- C** waves
- D** wind



(a)

Earth's **outer core** is best inferred to be

- A** liquid, with an average density of approximately 4 g/cm<sup>3</sup>
- B** liquid, with an average density of approximately 11 g/cm<sup>3</sup>
- C** solid, with an average density of approximately 4 g/cm<sup>3</sup>
- D** solid, with an average density of approximately 11 g/cm<sup>3</sup>

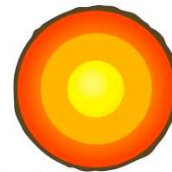

(b)