



Name _____ Class _____ Date _____

1 Linda is a shy, quiet girl. She only talked to her teachers during the day. One day Mrs. Robinson asked Linda if she would like to be in the school play.

What would be the **best prediction** of how Linda answered the question?

- A "no thank you"
- B "only if I can have the lead role"
- C "only if I can sing too"
- D "only if I can scream my lines"

3 Shawn was running as fast he could. He was in the lead of the big race but he knew several racers were close behind. The finish line was in sight. Shawn began to sprint with all his might.

What would be the **best prediction** of what happens next?

- A Shawn wins the race.



2 Drew knew he should not be eating in the living room. He held his soda and his bag of chips in his hands as he watched TV. He went to take a drink of his soda but the can slipped from his hands.

What would be the **best prediction** of what happens next?

- A Drew's soda spills onto the couch.
- B Drew catches the can with his foot.
- C Drew's can flips over but nothing comes out.
- D Drew's mom comes in and catches the can.



4 David had been making jumps on his bike all afternoon. As David went to make his final jump, he noticed a stick had fallen right by the ramp. As David got closer to the jump, _____.

What would be the **best prediction** of what happens next?

- A he turned around and went home

5



PREVIEW

Please [Sign In](#) or [Sign Up](#) to download the printable version of this worksheet

7

Kevin was a very happy boy.

What would be the **best prediction** of what happened next?

- A He hid under the table.
- B He asked for another apple.
- C He went outside for recess.
- D He noticed his tooth had fallen out.



What would be the **best prediction** of what happened next?

- A Emma barked at the dog.
- B Emma ran to pet the dog.
- C Emma ran and stood behind her mom.
- D Emma asked if she could hold the dog.



9

Kyla had just finished raking the leaves into one gigantic pile. She put down the rake and walked as far as she could from the leaf pile. She then began to run towards the leaf pile.

What would be the **best prediction** of what happened next?

- A Kyla ran into the house.
- B Kyla jumped into the leaf pile.
- C Kyla ran past the leaf pile.
- D Kyla jumped into the pool instead.



10

Kevin loved the color green. He had a green room, a wardrobe of green clothes, and even green hair. When he went to the car dealership to buy his first car, the salesperson asked Kevin what color car he wanted.

What would be the **best prediction** of Kevin's answer?

- A "white"
- B "green"
- C "yellow"
- D "black"





ANSWER KEY

Linda is a shy, quiet girl. She only talked to her teachers during the day. One day Mrs. Robinson asked Linda if she would like to be in the school play.

What would be the **best prediction** of how Linda answered the question?

- A "no thank you"
- B "only if I can have the lead role"
- C "only if I can sing too"
- D "only if I can scream my lines"

(a)

Drew knew he should not be eating in the living room. He held his soda and his bag of chips in his hands as he watched TV. He went to take a drink of his soda but the can slipped from his hands.

What would be the **best prediction** of what happens next?



- A Drew's soda spills onto the couch.
- B Drew catches the can with his foot.
- C Drew's can flips over but nothing comes out.
- D Drew's mom comes in and catches the can.

(a)

Shawn was running as fast he could. He was in the lead of the big race but he knew several racers were close behind. The finish line was in sight. Shawn began to sprint with all his might.

What would be the **best prediction** of what happens next?

- A Shawn wins the race.
- B Shawn comes in 5th place.
- C Shawn decides to quit.
- D



(a)

David had been making jumps on his bike all afternoon. As David went to make his final jump, he noticed a stick had fallen right by the ramp. As David got closer to the jump,

What would be the **best prediction** of what happens next?

- A he turned around and went home
- B he stopped his bike and moved the stick
- C he fell over the stick

(b)



PREVIEW

Please [Sign In](#) or [Sign Up](#) to download the printable version of this worksheet

- A He hid under the table.
- B He asked for another apple.
- C He went outside for recess.
- D He noticed his tooth had fallen out.



- A Emma barked at the dog.
- B Emma ran to pet the dog.
- C Emma ran and stood behind her mom.
- D Emma asked if she could hold the dog.

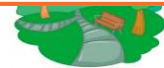

Kyla had just finished raking the leaves into one gigantic pile. She put down the rake and walked as far as she could from the leaf pile. She then began to run towards the leaf pile.

What would be the **best prediction** of what happened next?

- A Kyla ran into the house.
- B Kyla jumped into the leaf pile.
- C Kyla ran past the leaf pile.
- D Kyla jumped into the pool instead.



(b)

Kevin loved the color green. He had a green room, a wardrobe of green clothes, and even green hair. When he went to the car dealership to buy his first car, the salesperson asked Kevin what color car he wanted.

What would be the **best prediction** of Kevin's answer?

- A "white"
- B "green"
- C "yellow"
- D "black"



(b)