

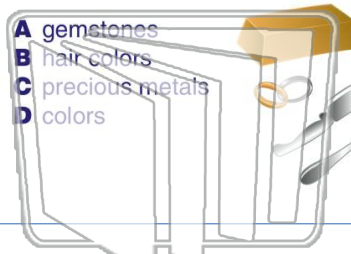

Name \_\_\_\_\_ Class \_\_\_\_\_ Date \_\_\_\_\_

1 What is the **category** for these words:  
silver, gold, platinum, and palladium?



- A gemstones
- B hair colors
- C precious metals
- D colors

2 What is the **category** for these words:  
diamonds, rubies, opals, and emeralds?



- A gemstones
- B hair colors
- C precious metals
- D colors

3 What is the **category** for these words:  
blonde, brunette, red, and black?

4 What **conclusion** can you draw from  
this statement?  
Smiling Jason arrived at Papa's house



5

**PREVIEW**

Please [Sign In](#) or [Sign Up](#) to download  
the printable version of this worksheet

7  
The statement:  
My sibling's name is Terry.

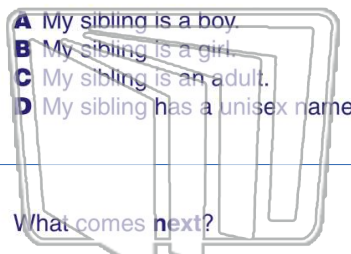

- A My sibling is a boy.
- B My sibling is a girl.
- C My sibling is an adult.
- D My sibling has a unisex name.

AC, DF, GI, \_\_\_

- A BE
- B HK
- C JL
- D JK

9 What comes next?  
Z1, Y2, X3, W4, \_\_\_

- A X5
- B A5
- C V5
- D U4

10 What comes next?  
B1, E2, H3, \_\_\_

- A J4
- B K4
- C I4
- D G4



Name \_\_\_\_\_ Class \_\_\_\_\_ Date \_\_\_\_\_

1 What is the **category** for these words:  
silver, gold, platinum, and palladium?

- A gemstones
- B hair colors
- C precious metals
- D colors



2 What is the **category** for these words:  
diamonds, rubies, opals, and emeralds?

- A gemstones
- B hair colors
- C precious metals
- D colors



3 What is the **category** for these words:  
blonde, brunette, red, and black?

4 What **conclusion** can you draw from  
this statement?

Smiling. Jason arrived at Pana's house



**PREVIEW**

Please [Sign In](#) or [Sign Up](#) to download  
the printable version of this worksheet

7 The statement:  
My sibling's name is Terry.

- A My sibling is a boy.
- B My sibling is a girl.
- C My sibling is an adult.
- D My sibling has a unisex name.

AC, DF, GI, \_\_\_

- A BE
- B HK
- C JL
- D JK

9 What comes next?  
Z1, Y2, X3, W4, \_\_\_

- A X5
- B A5
- C V5
- D U4

10 What comes next?  
B1, E2, H3, \_\_\_

- A J4
- B K4
- C I4
- D G4