

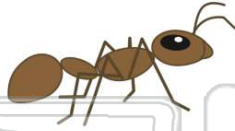

Name _____ Class _____ Date _____

1 There are 835 ants in the ant hill. What is **835** rounded to the **nearest ten**?

- A 900
- B 840
- C 830
- D 800



2 There are about **40 different flavors** of ice cream at the Ice Cream Shop. Which number could be the real number if it was rounded to the **nearest ten**?

- A 49
- B 38
- C 64
- D 29



3 What is **\$457** rounded to the **nearest \$10**?

- A \$460
- B \$480
- C \$450



4 Jim has 22 blue marbles and **52 red marbles**. About how many marbles does he have **in all**?

- A 90
- B 20



5



PREVIEW

Please [Sign In](#) or [Sign Up](#) to download the printable version of this worksheet

7

- B 20
- C 2
- D 200

TENS?

- B \$300
- C \$260
- D \$280



9 What is **\$369** rounded to the **nearest \$10**?

- A \$370
- B \$360
- C \$400
- D \$300



10 The airline ticket costs about **\$470** when rounded to the **nearest \$10**. What could the actual price be?

- A \$468
- B \$499
- C \$400
- D \$461





ANSWER KEY

There are 835 ants in the ant hill.
What is **835** rounded to the **nearest ten**?

- A 900
- B 840
- C 830
- D 800

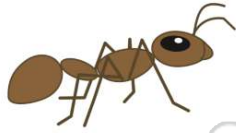

(b)

There are about **40** different flavors of ice cream at the Ice Cream Shop. Which number could be the real number if it was rounded to the **nearest ten**?

- A 49
- B 38
- C 64
- D 29



(b)

What is **\$457** rounded to the **nearest \$10**?

- A \$460
- B \$480
- C \$450
- D \$470



(a)

Jim has 22 blue marbles and **52 red marbles**. About how many marbles does he have **in all**?

- A 90
- B 20
- C 80



(d)



PREVIEW

Please [Sign In](#) or [Sign Up](#) to download the printable version of this worksheet

- C 2
- D 200

TENS!

- C \$260
- D \$280



What is **\$369** rounded to the **nearest \$10**?

- A \$370
- B \$360
- C \$400
- D \$300



(a)

The airline ticket costs about **\$470** when rounded to the **nearest \$10**. What could the actual price be?

- A \$468
- B \$499
- C \$400
- D \$461



(a)