



Name \_\_\_\_\_ Class \_\_\_\_\_ Date \_\_\_\_\_

1 **Science and technology** are \_\_\_\_\_.

**A** never used  
**B** not used very much  
**C** used once a year  
**D** used everyday



2 \_\_\_\_\_ uses science to **solve problems** and **make things work**.

**A** Technology  
**B** Math  
**C** Energy  
**D** Matter

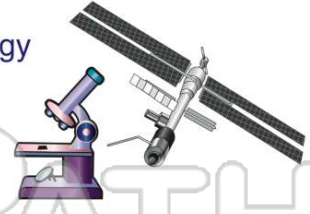

3 **Technology** is used to make things \_\_\_\_\_.

**A** tough  
**B** easier to do  
**C** hard



4 Does **technology** ever **change**?

**A** yes, it changes all the time  
**B** no, it never changes



5



## PREVIEW

Please [Sign In](#) or [Sign Up](#) to download the printable version of this worksheet

7

**A** Computers  
**B** Refrigerators  
**C** Ovens  
**D** Telephones



**A** plastic  
**B** dull  
**C** sharp  
**D** soft



9 **Machines** can do a job in \_\_\_\_\_.

**A** less time  
**B** more time  
**C** no time  
**D** the same amount of time



10 This **farmer** is using **technology** to \_\_\_\_\_.

**A** call home  
**B** plow his field  
**C** send his crops to a store  
**D** feed his animals





## ANSWER KEY

**Science and technology** are \_\_\_\_\_.

- A never used
- B not used very much
- C used once a year
- D used everyday

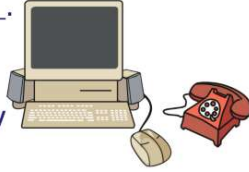

(d)

\_\_\_\_\_ uses science to **solve problems** and **make things work**.

- A Technology
- B Math
- C Energy
- D Matter

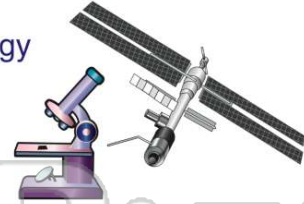

(a)

**Technology** is used to make things \_\_\_\_\_.

- A tough
- B easier to do
- C hard
- D difficult to do



(b)

Does **technology** ever **change**?

- A yes, it changes all the time
- B no, it never changes



(a)



## PREVIEW

Please [Sign In](#) or [Sign Up](#) to download the printable version of this worksheet

- B Refrigerators
- C Ovens
- D Telephones



- B dull
- C sharp
- D soft



**Machines** can do a job in \_\_\_\_\_.

- A less time
- B more time
- C no time
- D the same amount of time



(a)

This **farmer** is using **technology** to \_\_\_\_\_.

- A call home
- B plow his field
- C send his crops to a store
- D feed his animals



(b)