

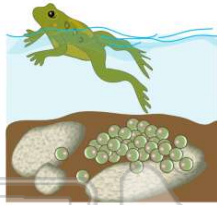

Name _____ Class _____ Date _____

1 **Female amphibians** lay _____.

- A many eggs at a time
- B seeds
- C live babies
- D one egg at a time



2 What do fish use to **breathe**?

- A their eyes
- B their fins
- C their gills
- D their lungs



3 What do **fish have** that other animals do **not** have?

- A fins
- B fur
- C eyes



4 _____ are the only animals that **live in the water at all times**. This is what makes them **different** from all other animals.

- A Ducks
- B Alligator



PREVIEW

Please [Sign In](#) or [Sign Up](#) to download the printable version of this worksheet

7



- B hair
- C skeleton
- D eye

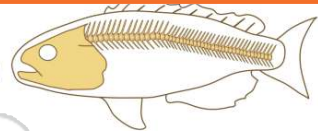

9 What fish **body part** is the arrow pointing to?

- A fin
- B eye
- C mouth
- D gills

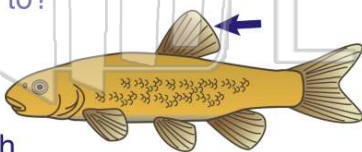

10 What fish **body part** is the arrow pointing to?

- A eye
- B mouth
- C fin
- D gills

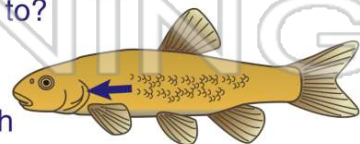



ANSWER KEY

Female amphibians

lay _____.

- A many eggs at a time
- B seeds
- C live babies
- D one egg at a time

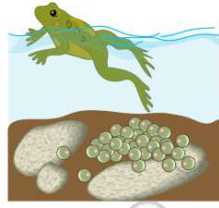

(a)

What do fish use to **breathe**?

- A their eyes
- B their fins
- C their gills
- D their lungs

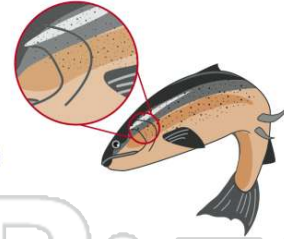

(c)

What do **fish** have that other animals do **not** have?

- A fins
- B fur
- C eyes
- D lungs

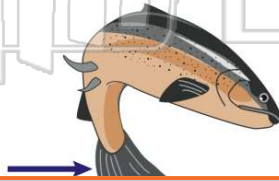

(a)

_____ are the only animals that **live in the water at all times**. This is what makes them **different** from all other animals.

- A Ducks
- B Alligator
- C Frogs



(d)



PREVIEW

Please [Sign In](#) or [Sign Up](#) to download the printable version of this worksheet



- C skeleton
- D eye

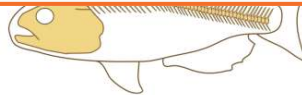

What fish **body part** is the arrow pointing to?

- A fin
- B eye
- C mouth
- D gills

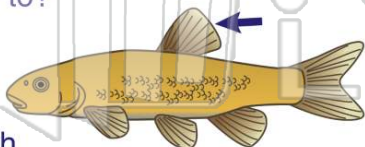

(a)

What fish **body part** is the arrow pointing to?

- A eye
- B mouth
- C fin
- D gills

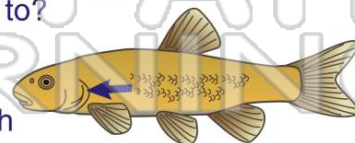

(d)