



Name _____ Class _____ Date _____

1 Amphibians spend part of their lives in **water** and part of their lives on **land**; therefore amphibians _____.

A have live births
B are warm-blooded
C prefer the water over land
D breathe with gills and lungs sometime during their lifetime



2 Amphibians are **warm-blooded**.
 True or false?
A true
B false



3 **Amphibians** _____ rather than having live births.

A lay eggs
B hide from predators
C live in water only



4 **Reptiles** are animals that have **bodies** covered in _____.

A slime
B feathers
C scales
D bumps



PREVIEW

Please [Sign In](#) or [Sign Up](#) to download the printable version of this worksheet

7 _____

C scales
D eyes



C feathers
D eyes



9 What is the **most common feature** birds have that other vertebrates **do not**?

A limbs
B nose
C eyes
D feathers

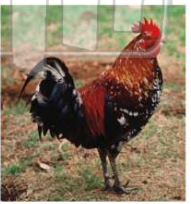

10 **Birds** _____.

A live in water
B have live births
C lay eggs
D have scales





ANSWER KEY

Amphibians spend part of their lives in **water** and part of their lives on **land**; therefore amphibians _____.

- A** have live births
- B** are warm-blooded
- C** prefer the water over land
- D** breathe with gills and lungs sometime during their lifetime



(d)

Amphibians are **warm-blooded**.

True or false?

- A** true
- B** false



(b)

Amphibians _____ rather than having live births.

- A** lay eggs
- B** hide from predators
- C** live in water only
- D** live only on land

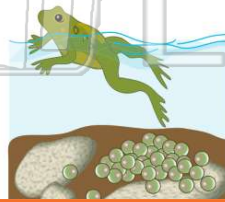

(a)

Reptiles are animals that have **bodies** covered in _____.

- A** slime
- B** feathers
- C** scales
- D** bumps

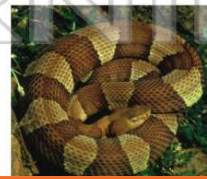

(c)



PREVIEW

Please [Sign In](#) or [Sign Up](#) to download the printable version of this worksheet

What is the **most common feature** birds have that other vertebrates **do not**?

- A** limbs
- B** nose
- C** eyes
- D** feathers



(d)

Birds _____.

- A** live in water
- B** have live births
- C** lay eggs
- D** have scales



(c)