



Name \_\_\_\_\_ Class \_\_\_\_\_ Date \_\_\_\_\_

1 Mason ran down the stairs on Christmas morning. He looked under the tree at every present until he found the one he was looking for. He opened the gift, smiled, and jumped up and down.  
You can infer that \_\_\_\_\_.

A Mason didn't like Christmas  
B Mason didn't like the gift  
C Mason liked to exercise  
D Mason had hoped for that gift



2 Marcy was sad that her goldfish had **perished**. Her mom bought her a new one the next day.  
You can infer that the word **perished** means \_\_\_\_\_.

A did tricks  
B died  
C swam  
D turned orange



3 Jordan's mom looked at the broken vase on the floor and began to cry. Jordan knew he shouldn't have been playing football in the house.

4 Megan's room was quite **tidy**. Her bed was made perfectly, there wasn't anything on the floor, and all her clothes were put away.

5



## PREVIEW

Please [Sign In](#) or [Sign Up](#) to download the printable version of this worksheet

7

Darcy's parents jumped to their feet and applauded.  
You can infer that Darcy's parents \_\_\_\_\_.

A didn't like Darcy's song  
B were proud of Darcy  
C thought Darcy sang terribly  
D liked music

everyday. She realized that some people didn't have anywhere to live or food to eat.  
You can infer that the word **grateful** means \_\_\_\_\_.

A sad  
B mad  
C thankful  
D selfish

9

Patrick knew he shouldn't have stolen the candy. As he walked out of the store, tears formed in his eyes. He turned around and walked back into the store to return the candy.  
You can infer that \_\_\_\_\_.

A Patrick was going to eat the candy  
B Patrick felt bad for stealing the candy  
C Patrick didn't like candy  
D Patrick had a lot of money

10

The box that was just delivered is **enormous**. I don't think it is even going to fit through the doorway.  
You can infer that the word **enormous** means \_\_\_\_\_.

A large  
B small  
C ugly  
D brown

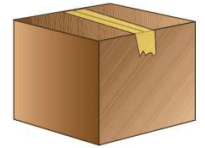



Name \_\_\_\_\_ Class \_\_\_\_\_ Date \_\_\_\_\_

1 Mason ran down the stairs on Christmas morning. He looked under the tree at every present until he found the one he was looking for. He opened the gift, smiled, and jumped up and down.

You can infer that \_\_\_\_\_.

- A Mason didn't like Christmas
- B Mason didn't like the gift
- C Mason liked to exercise
- D Mason had hoped for that gift



2 Marcy was sad that her goldfish had **perished**. Her mom bought her a new one the next day.

You can infer that the word **perished** means \_\_\_\_\_.

- A did tricks
- B died
- C swam
- D turned orange



3 Jordan's mom looked at the broken vase on the floor and began to cry. Jordan knew he shouldn't have been playing football in the house.

4 Megan's room was quite **tidy**. Her bed was made perfectly, there wasn't anything on the floor, and all her clothes were put away.

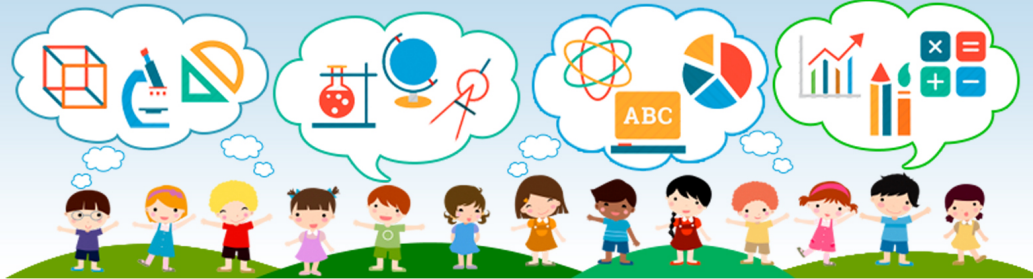

5  
**PREVIEW**  
Please [Sign In](#) or [Sign Up](#) to download the printable version of this worksheet

7 Darcy's parents jumped to their feet and applauded.

You can infer that Darcy's parents \_\_\_\_\_.

- A didn't like Darcy's song
- B were proud of Darcy
- C thought Darcy sang terribly
- D liked music

everyday. She realized that some people didn't have anywhere to live or food to eat.

You can infer that the word **grateful** means \_\_\_\_\_.

- A sad
- B mad
- C thankful
- D selfish

9 Patrick knew he shouldn't have stolen the candy. As he walked out of the store, tears formed in his eyes. He turned around and walked back to return the candy.

You can infer that \_\_\_\_\_.

- A Patrick was going to eat the candy
- B Patrick felt bad for stealing the candy
- C Patrick didn't like candy
- D Patrick had a lot of money

10 The box that was just delivered is **enormous**. I don't think it is even going to fit through the doorway.

You can infer that the word **enormous** means \_\_\_\_\_.

- A large
- B small
- C ugly
- D brown

