



Name _____ Class _____ Date _____

1 Mark loves to play sports. He plays basketball against his brother every day after school. He likes to play baseball with his friends at recess. Mark and his dad like to play soccer together too.

What is the main idea of this paragraph?

A Mark owns a basketball.
 B Mark likes to play with his dad.
 C Mark enjoys playing sports.
 D Mark has a lot of friends.

2 If the **main idea** of a paragraph is about why you like winter time, which would be a **supporting detail** of this main idea?

A I wear gloves when it is cold.
 B Winter comes after fall.
 C My sister doesn't like winter.
 D I like sledding down big hills.



3 Sam thinks his sister is annoying. She always pulls his hair, takes his things, and draws on his homework. She is also very loud, especially when Sam is watching his

4 If the **main idea** of a paragraph is about the rules of basketball, which would be a **supporting detail** of this main idea?



5

PREVIEW

Please [Sign In](#) or [Sign Up](#) to download the printable version of this worksheet

7 just sits on the couch with the video game controller glued to his hands while playing every game he can.

What is the main idea of this paragraph?

A Henry watches TV.
 B Henry likes to play outside.
 C Henry likes to play video games.
 D Henry likes to read.

8 Sue likes to be with her friends. The school dance is next Friday. Timba likes to dance. School is closed on the weekends.

If the **main idea** of this paragraph is about the school dance, which would be a **supporting detail** of this main idea?

A Sue likes to be with her friends.
 B The school dance is next Friday.
 C Timba likes to dance.
 D School is closed on the weekends.

9 Susie practiced her dance routine every day. It took many hours for her to learn all the exact moves. Finally, she was able to do the moves to the music perfectly.

What is the main idea of this paragraph?

A Susie likes to play the piano.
 B Susie is lazy.
 C Susie worked hard to learn her dance routine.
 D Susie works hard in school.

10 If the **main idea** of a paragraph is about the new exhibit at the Science Museum, which would be a **supporting detail** of this main idea?

A I like going to the Science Museum.
 B The dinosaur exhibit at the Science Museum opens today.
 C I like dinosaurs.
 D Science is my favorite subject.



Name _____ Class _____ Date _____

1 Mark loves to play sports. He plays basketball against his brother every day after school. He likes to play baseball with his friends at recess. Mark and his dad like to play soccer together too.

What is the main idea of this paragraph?

A Mark owns a basketball.
 B Mark likes to play with his dad.
 C Mark enjoys playing sports.
 D Mark has a lot of friends.

2 If the **main idea** of a paragraph is about why you like winter time, which would be a **supporting detail** of this main idea?

A I wear gloves when it is cold.
 B Winter comes after fall.
 C My sister doesn't like winter.
 D I like sledding down big hills.



3 Sam thinks his sister is annoying. She always pulls his hair, takes his things, and draws on his homework. She is also very loud, especially when Sam is watching his

4 If the **main idea** of a paragraph is about the rules of basketball, which would be a **supporting detail** of this main idea?

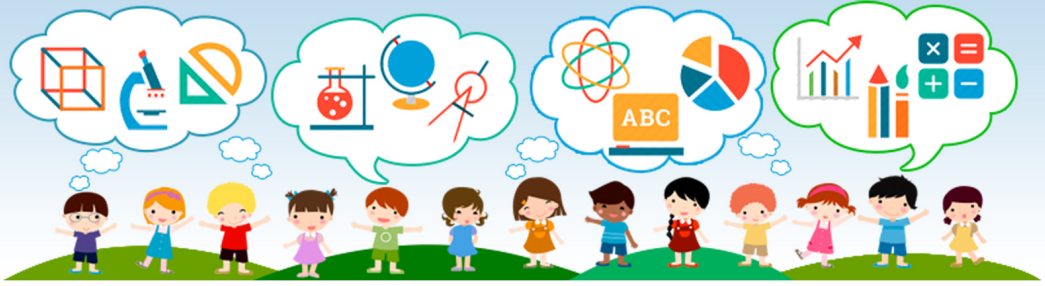

5

PREVIEW

Please [Sign In](#) or [Sign Up](#) to download the printable version of this worksheet

7 just sits on the couch with the video game controller glued to his hands while playing every game he can.

What is the main idea of this paragraph?

A Henry watches TV.
 B Henry likes to play outside.
 C Henry likes to play video games.
 D Henry likes to read.

8 If the **main idea** of a paragraph is about the school dance, which would be a **supporting detail** of this main idea?

A Sue likes to be with her friends.
 B The school dance is next Friday.
 C Timba likes to dance.
 D School is closed on the weekends.

9 Susie practiced her dance routine every day. It took many hours for her to learn all the exact moves. Finally, she was able to do the moves to the music perfectly.

What is the main idea of this paragraph?

A Susie likes to play the piano.
 B Susie is lazy.
 C Susie worked hard to learn her dance routine.
 D Susie works hard in school.

10 If the **main idea** of a paragraph is about the new exhibit at the Science Museum, which would be a **supporting detail** of this main idea?

A I like going to the Science Museum.
 B The dinosaur exhibit at the Science Museum opens today.
 C I like dinosaurs.
 D Science is my favorite subject.