

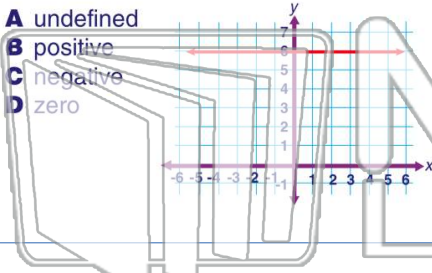

Name _____ Class _____ Date _____

1 What is the **slope** of the line shown?

- A undefined
- B positive
- C negative
- D zero



2 What is the **slope** of the line shown?

- A $-\frac{1}{3}$
- B -3
- C $\frac{1}{3}$
- D 3

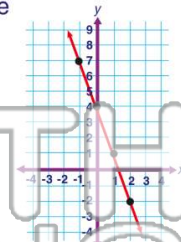

3 What is the **slope** of the line shown?

1

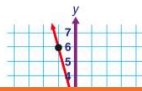

4 What is the **slope** of the line shown?

- A $\frac{1}{5}$

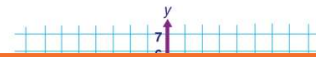

5



PREVIEW

Please [Sign In](#) or [Sign Up](#) to download the printable version of this worksheet

7

- A -4
- C -3

- B $-\frac{1}{4}$
- D 3

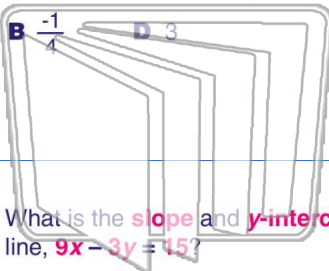

- A slope = -6, y-intercept = 12
- B slope = 3, y-intercept = 6
- C slope = 6, y-intercept = 12
- D slope = -3, y-intercept = 6

9 What is the **slope** and **y-intercept** of the line, $9x - 3y = 15$?

- A slope = -5, y-intercept = -3
- B slope = 3, y-intercept = -5
- C slope = -9, y-intercept = 15
- D slope = 9, y-intercept = -15

10 The graph shown represents which **linear equation**?

- A $y = -\frac{3}{4}x + 5$
- B $y = -\frac{4}{3}x + 5$
- C $y = -\frac{4}{3}x - 5$
- D $y = -\frac{3}{4}x - 5$

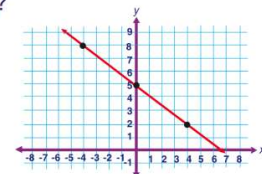



Name _____ Class _____ Date _____

1 What is the **slope** of the line shown?

- A undefined
- B positive
- C negative
- D zero

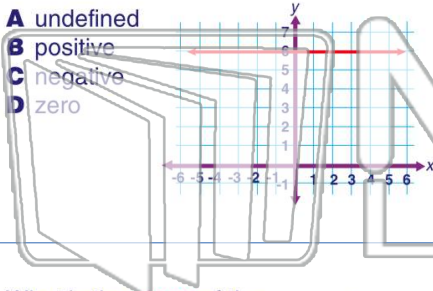

2 What is the **slope** of the line shown?

- A $-\frac{1}{3}$
- B -3
- C $\frac{1}{3}$
- D 3

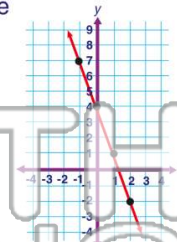

3 What is the **slope** of the line shown?

1

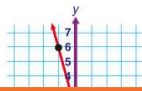

4 What is the **slope** of the line shown?

- A $\frac{1}{5}$



5



PREVIEW

Please [Sign In](#) or [Sign Up](#) to download the printable version of this worksheet

7

- A -4
- C -3

- B $-\frac{1}{4}$
- D 3

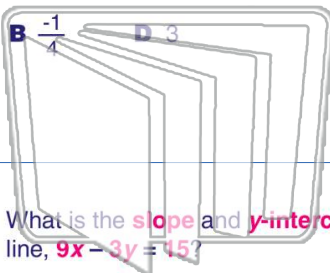

- A slope = -6, y-intercept = 12
- B slope = 3, y-intercept = 6
- C slope = 6, y-intercept = 12
- D slope = -3, y-intercept = 6

9 What is the **slope** and **y-intercept** of the line, $9x - 3y = 15$?

- A slope = -5, y-intercept = -3
- B slope = 3, y-intercept = -5
- C slope = -9, y-intercept = 15
- D slope = 9, y-intercept = -15

10 The graph shown represents which **linear equation**?

- A $y = -\frac{3}{4}x + 5$
- B $y = -\frac{4}{3}x + 5$
- C $y = -\frac{4}{3}x - 5$
- D $y = -\frac{3}{4}x - 5$

