

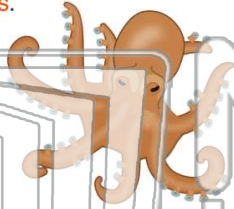

Name _____ Class _____ Date _____

1 A(n) _____ is the **adapted foot** of **cephalopods**.

- A tentacle
- B gill
- C radula
- D antenna



2 The **shells** of **cephalopods** are _____.

- A absent
- B small and internal
- C external
- D varied between species



3 **Cephalopods** have the most advanced _____ of all invertebrates.

4 A(n) _____ is a structure that is **jointed** and attached to the body.



5

PREVIEW

Please [Sign In](#) or [Sign Up](#) to download the printable version of this worksheet

7 _____ grow a new, larger exoskeleton that will fit the growing organism.

- A molting
- B metamorphosis
- C gradual metamorphosis
- D complete metamorphosis



_____ an **organism's environment**?

- A smell
- B touch
- C sight
- D taste



9 Which **group** are not **arthropods**?

- A arachnids
- B insects
- C crustaceans
- D sea stars



10 How many **pairs of legs** do **millipedes** have attached to **each** body segment?

- A 1
- B 2
- C 3
- D 4

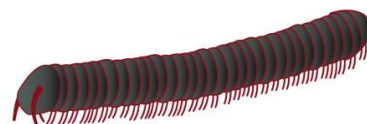



Name _____ Class _____ Date _____

1 A(n) _____ is the **adapted foot** of **cephalopods**.

- A tentacle
- B gill
- C radula
- D antenna

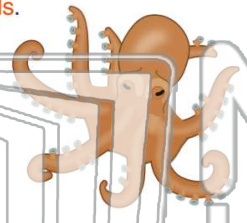

2 The **shells** of **cephalopods** are _____.

- A absent
- B small and internal
- C external
- D varied between species



3 **Cephalopods** have the most advanced _____ of all invertebrates.

4 A(n) _____ is a structure that is **jointed** and attached to the body.

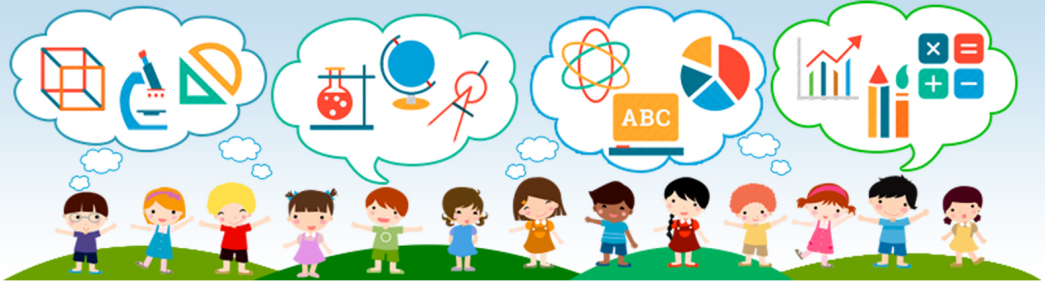

5

PREVIEW

Please [Sign In](#) or [Sign Up](#) to download the printable version of this worksheet

7 _____ grow a new, larger exoskeleton that will fit the growing organism.

- A molting
- B metamorphosis
- C gradual metamorphosis
- D complete metamorphosis

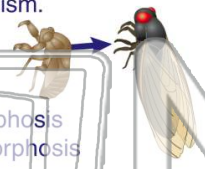

_____ an **organism's environment**?

- A smell
- B touch
- C sight
- D taste

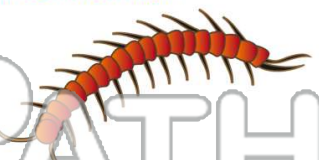

9 Which **group** are not **arthropods**?

- A arachnids
- B insects
- C crustaceans
- D sea stars



10 How many **pairs of legs** do **millipedes** have attached to **each** body segment?

- A 1
- B 2
- C 3
- D 4

